

AMENDED

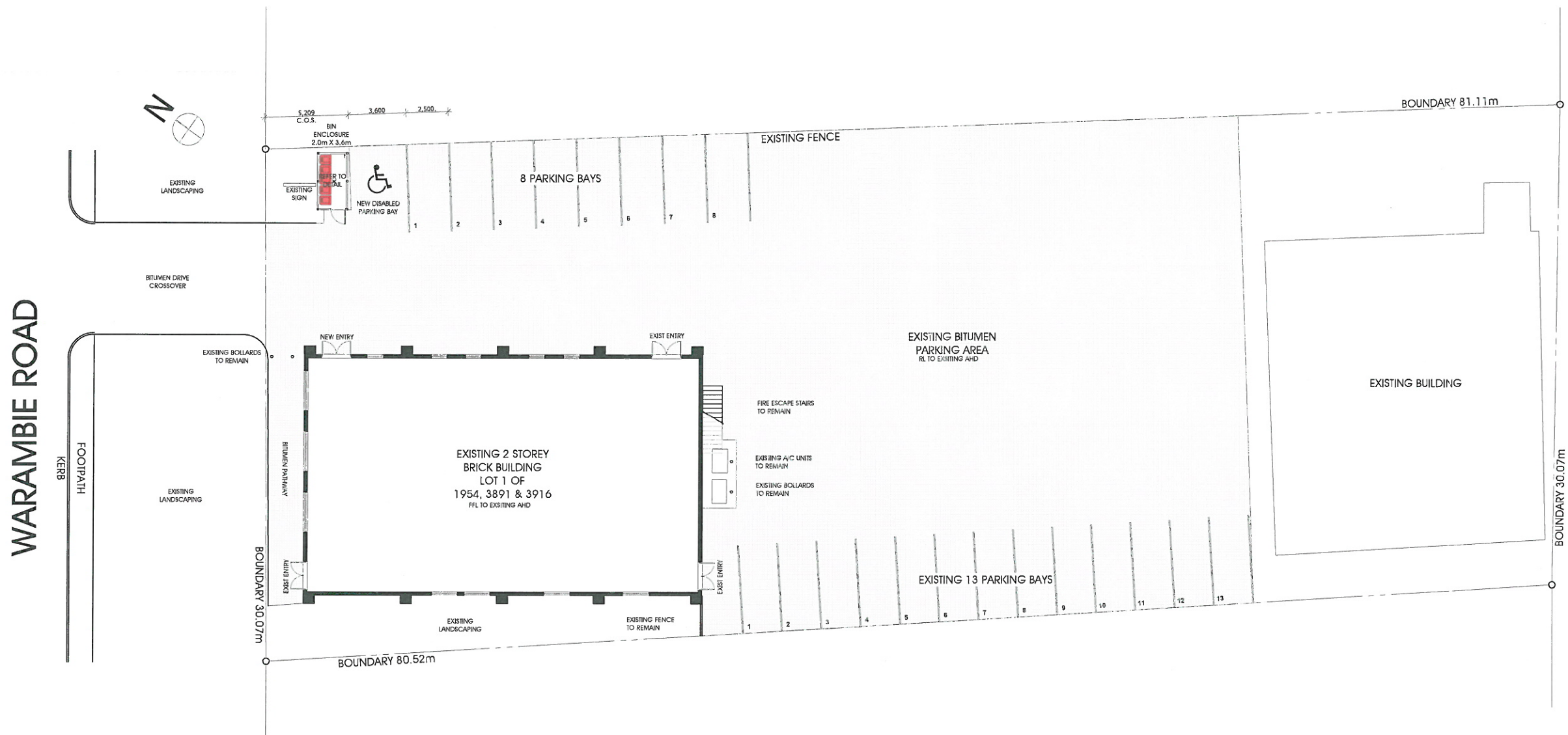

Site Plan
Scale 1:300

ISSUED FOR:ISSUED FOR DA
CLIENT APPROVAL _____ DATE _____

GENERAL NOTES
CONFIRM ALL RELEVANT DIMENSIONS, LEVELS AND DETAILS ON SITE PRIOR TO COMMENCEMENT OF WORK. REPORT ALL DISCREPANCIES BETWEEN THE DOCUMENTATION AND THE SITE CONDITIONS TO THE DESIGNER PRIOR TO THE START OF WORK.
CONSTRUCTION TO COMPLY WITH ALL RELEVANT BUILDING CODES FOR THE STATE/COMMONWEALTH. THE BUILDER SHALL BE RESPONSIBLE FOR FAMILIARISING THEMSELVES WITH SUCH CODES/REGULATIONS.
USE FIGURED DIMENSIONS. DO NOT SCALE THE DRAWINGS.
THIS DRAWING IS TO BE READ IN CONJUNCTION WITH ALL OTHER RELEVANT DOCUMENTATION INCLUDING OTHER DRAWINGS, WRITTEN SPECIFICATION ETC.
BUILDER TO PROVIDE ALL SITE HOARDING / FENCING AS MAY BE REQUIRED BY THE SHOPPING CENTRE MANAGEMENT, TENANCY CO-ORDINATORS AND OR OTHER AUTHORITIES.
BUILDER TO FAMILIARISE THEMSELVES WITH ALL SHOPPING CENTRE/TENANCY FITOUT GUIDELINES AND COMPLY WITH SUCH DOCUMENTS.
BUILDER TO ADMINISTER FIRE AND MECHANICAL SERVICES CONTRACTORS UNLESS ADVISED OTHERWISE.
BUILDER TO ALLOW FOR ALL SITE ALLOWANCES.
BUILDER TO PROVIDE TO THE DESIGNER/PROPRIETOR, A COPY OF ALL REPORTS/CERTIFICATES REQUIRED BY THE SHOPPING CENTRE MANAGEMENT / CENTRE GUIDELINES AND / TENANCY CO-ORDINATORS AND OR AUTHORITIES.

GENERAL CONSTRUCTION - WET AREAS / FOOD TENANCY'S
ALL CARCASS WORK IN WET AREAS (AND SURROUNDINGS) TO BE HVR (MINIMUM) BOARD.
ALL COUNTER TOP SUBSTRATES IN WET AREAS (INCLUDING SERVICE COUNTERS ETC) TO BE HVR (MINIMUM) PARTICLE BOARD.
ALL COUNTER TOP SUBSTRATES IN WET AREAS (INCLUDING SERVICE COUNTERS ETC) TO BE HVR (MINIMUM) PARTICLE BOARD.
ALL PLINths (UNLESS NOTED OTHERWISE) TO BE MARINE GRADE PLYWOOD.
BUILDER TO ALLOW FOR FULL CONNECTION/COMMISSIONING OF ALL SERVICES/EQUIPMENT UNLESS NOTED OTHERWISE.
BUILDER TO WORK DIRECTLY WITH CONTRACTORS TO ENSURE ALL CUT OUT SIZES, TRAYS, PANELS, FASCIA ETC ARE CORRECT FOR ALL EQUIPMENT. PROVIDE TEMPLATES WHERE REQUIRED. SAME TO APPLY FOR ALL CABINET WORK/TIED TO STEEL SUPPORT FRAMES.
WHERE FITOUT INVOLVED FOOD PREPARATION, AND AS REQUIRED BY HEALTH REGULATIONS, PROVIDE TIGHTLY FILLED MINERAL FIBRE INSULATION TO ALL WALLS AND CAVITIES.
PROVIDE MINIMUM CLEARANCES AS DETAILED WITHIN HEALTH REGULATIONS / CODES & OTHER RELEVANT DOCUMENTS

GENERAL STRUCTURAL NOTES
THE STRUCTURAL INTEGRITY OF BULKHEADS, FLOOR TOPPINGS, CHANGING IN CONC. FLOORS, ADDITIONAL STRUCTURAL BEAMS/COLUMNS ETC IS THE RESPONSIBILITY OF THE BUILDER. NOTE: LESSEES SHOP FRONT, SIGNAGE & BULKHEADS TO BE SUPPORTED INDEPENDENTLY OF THE LESSORS WALL/COLUMN/CILING/STRUCTURES/SERVICES. BUILDER TO PROVIDE A STRUCTURAL ENGINEERS CERTIFICATE OF COMPLIANCE TO THE DESIGNER & OR TENANCY CO-ORDINATOR ON COMPLETION OF THE FITOUT GENERALLY.

GENERAL SERVICES
SERVICES INDICATED ON DRAWINGS ARE INDICATIVE SHOW QUANTITY ONLY (NOT ACTUAL LOCATION CONTRACTOR TO CONFIRM ALL SERVICES ON SITE WITH PROPRIETOR PRIOR TO COMMENCEMENT. REPORT ALL DISCREPANCIES TO THE DESIGNER & OR TENANCY CO-ORDINATOR & PROPRIETOR.

IMPORTANT:
ALL FURNITURE, FINISHES, LIGHTING AND EQUIPMENT ORDERS ARE TO BE PLACED WITHIN SEVEN DAYS OF CONTRACT FINALISATION WITH THE CLIENT, TO ENSURE STOCK IS AVAILABLE. PLEASE NOTE THAT SOME STOCK ITEMS MAY HAVE DELIVERY LEAD TIMES IN EXCESS OF 8 WEEKS. CONTRACTOR TO ENSURE LEAD TIMES ALIGN WITH THE PROJECT SCHEDULE. AND TO NOTIFY DECOR CONSULTANT WITHIN THE SEVEN DAY ORDERING PERIOD OF ANY DISCREPANCIES. CONTRACTOR TO PROVIDE EVIDENCE OF ORDERS TO DECOR CONSULTANT ALSO WITHIN THE SEVEN DAY TIMEFRAME.

DO NOT SCALE DRAWING - USE INDICATED DIMENSIONS ONLY - CHECK ALL DIMENSIONS ON SITE PRIOR TO FABRICATION & OR COMMENCEMENT OF WORKS - COPYRIGHT - NO PART OF THIS DOCUMENT MAY BE REPRODUCED WITHOUT THE WRITTEN AUTHORISATION OF THE AUTHOR

Medical Suites
Medibank Health Solutions
3 Warambie Rd
Karratha
WESTERN AUSTRALIA

SITE PLAN
Date: 8/10/2010 Drawing No: D-01 WSD 5498
Scale: 1:300
A3

work.shop.dine
.design studio
ad. unit 2, 87 south tce, fremantle wa. 6160
ph. 08 63654831 fx.08 9336 5609
architectural
interiors + exteriors
work. office.
shop. space.
dine. food.
drink. bars.
eat. lounge.
sleep. living.
project. budget. plan.

GENERAL NOTES
CONFIRM ALL RELEVANT DIMENSIONS, LEVELS AND DETAILS ON SITE PRIOR TO COMMENCEMENT OF WORK. REPORT ALL DISCREPANCIES BETWEEN THE DOCUMENTATION AND THE SITE CONDITIONS TO THE DESIGNER PRIOR TO THE START OF WORK.
CONSTRUCTION TO COMPLY WITH ALL RELEVANT BUILDING CODES FOR THE STATE/COMMONWEALTH. THE BUILDER SHALL BE RESPONSIBLE FOR FAMILIARIZING THEMSELVES WITH SUCH CODES/REGULATIONS.
USE FIGURED DIMENSIONS. DO NOT SCALE THE DRAWINGS.
THIS DRAWING IS TO BE READ IN CONJUNCTION WITH ALL OTHER RELEVANT DOCUMENTATION INCLUDING OTHER DRAWINGS, WRITTEN SPECIFICATION ETC.
BUILDER TO PROVIDE ALL SITE HOARDING / FENCING AS MAY BE REQUIRED BY THE SHOPPING CENTRE MANAGEMENT, TENANCY CO-ORDINATORS AND/OR OTHER AUTHORITIES.
BUILDER TO FAMILIARIZE THEMSELVES WITH ALL SHOPPING CENTRE/TENANCY/FITOUT GUIDELINES AND COMPLY WITH SUCH DOCUMENTS.
BUILDER TO ADMINISTER FIRE AND MECHANICAL SERVICES CONTRACTORS UNLESS ADVISED OTHERWISE.
BUILDER TO ALLOW FOR ALL SITE ALLOWANCES.
BUILDER TO PROVIDE TO THE DESIGNER/PROPRIETOR, A COPY OF ALL REPORTS/CERTIFICATES REQUIRED BY THE SHOPPING CENTRE MANAGEMENT / CENTRE GUIDELINES AND / TENANCY CO-ORDINATORS AND/OR AUTHORITIES.

GENERAL CONSTRUCTION - WET AREAS / FOOD TENANCY'S

ALL CARCASS WORK IN WET AREAS (AND SURROUNDINGS) TO BE HVR (MINIMUM) BOARD.
ALL COUNTER TOP SUBSTRATES IN WET AREAS (INCLUDING SERVICE COUNTERS ETC) TO BE HVR MINIMUM PARTICLE BOARD.
ALL COUNTER TOP SUBSTRATES IN WET AREAS (INCLUDING SERVICE COUNTERS ETC) TO BE HVR MINIMUM PARTICLE BOARD.
ALL PLUMBS (UNLESS NOTED OTHERWISE) TO BE MARINE GRADE PLYWOOD.
BUILDER TO ALLOW FOR FULL CONNECTION/COMMISSIONING OF ALL SERVICE EQUIPMENT UNLESS NOTED OTHERWISE.
BUILDER TO USE DIRECTLY WITH CONTRACTORS TO ENSURE ALL CUT OUT SIZES, TRIMS, PANELS, FASCIA ETC ARE CORRECT FOR ALL EQUIPMENT. PROVIDE TRIMPLATES WHERE REQUIRED. SAME TO APPLY FOR ALL CABINET WORK FIXED TO SISTER SUPPORT FRAMES.
WHERE FITOUT INVOLVED FOOD PREPARATION, AND AS REQUIRED BY HEALTH REGULATIONS, PROVIDE TIGHTLY FILLED MINERAL FIBRE INSULATION TO ALL WALLS AND CAVITIES.
PROVIDE MINIMUM CLEARANCES AS DETAILED WITHIN HEALTH REGULATIONS / CODES & OTHER RELEVANT DOCUMENTS.

GENERAL STRUCTURAL NOTES

THE STRUCTURAL INTEGRITY OF BEAMS/HEADS, FLOOR TOPPING, CHANGING IN CONC. FLOORS, ADDITIONAL STRUCTURAL BEAMS/COLUMNS, ETC IS THE RESPONSIBILITY OF THE BUILDER. NOTE: LESSEES SHOP FRONT, SIGNAGE & BUILDINGS TO BE SUPPORTED INDEPENDENTLY OF THE LESSORS MALL/CEILING/IN CEILING STRUCTURES/SERVICES. BUILDER TO PROVIDE A STRUCTURAL ENGINEERS CERTIFICATE OF COMPLIANCE TO THE DESIGNER & OR TENANCY CO-ORDINATOR ON COMPLETION OF THE FITOUT GENERALLY.

GENERAL SERVICES

SERVICES INDICATED ON DRAWINGS ARE INDICATIVE SHOW QUANTITY ONLY (NOT ACTUAL LOCATION). CONTRACTOR TO CONFIRM ALL SERVICES ON SITE WITH PROPRIETOR PRIOR TO COMMENCEMENT. REPORT ALL DISCREPANCIES TO THE DESIGNER & OR TENANCY CO-ORDINATOR & PROPRIETOR.

LEGEND

- NEW WALLS
- EXISTING STRUCTURE
- NEW FLOOR COVERING



DO NOT SCALE DRAWING - USE INDICATED DIMENSIONS ONLY - CHECK ALL DIMENSIONS ON SITE PRIOR TO FABRICATION & FOR COMMENCEMENT OF WORKS - COPYRIGHT - NO PART OF THIS DOCUMENT MAY BE REPRODUCED WITHOUT THE WRITTEN AUTHORIZATION OF THE AUTHOR

Medical Suites
Medibank Health Solutions
3 Warambie Rd
Karratha
WESTERN AUSTRALIA
GROUND FLOOR PLAN

Client: RP 19/09/2010
Project: A3 1:100
Drawing No: DA-02
WSD 5498
B
work.shop.dine
.design studio
ad. unit 2, 87 south tce, fremantle wa. 6160
ph. 08 63654831 fx. 08 9336 5609
architectural
interiors + exteriors
work, shop, dine, drink, eat, sleep, office, space, food, bars, lounge, living.
project, budget, plan.

GROUND FLOOR PLAN
Scale 1:100

ISSUED FOR:ISSUED FOR DA
CLIENT APPROVAL _____ DATE _____

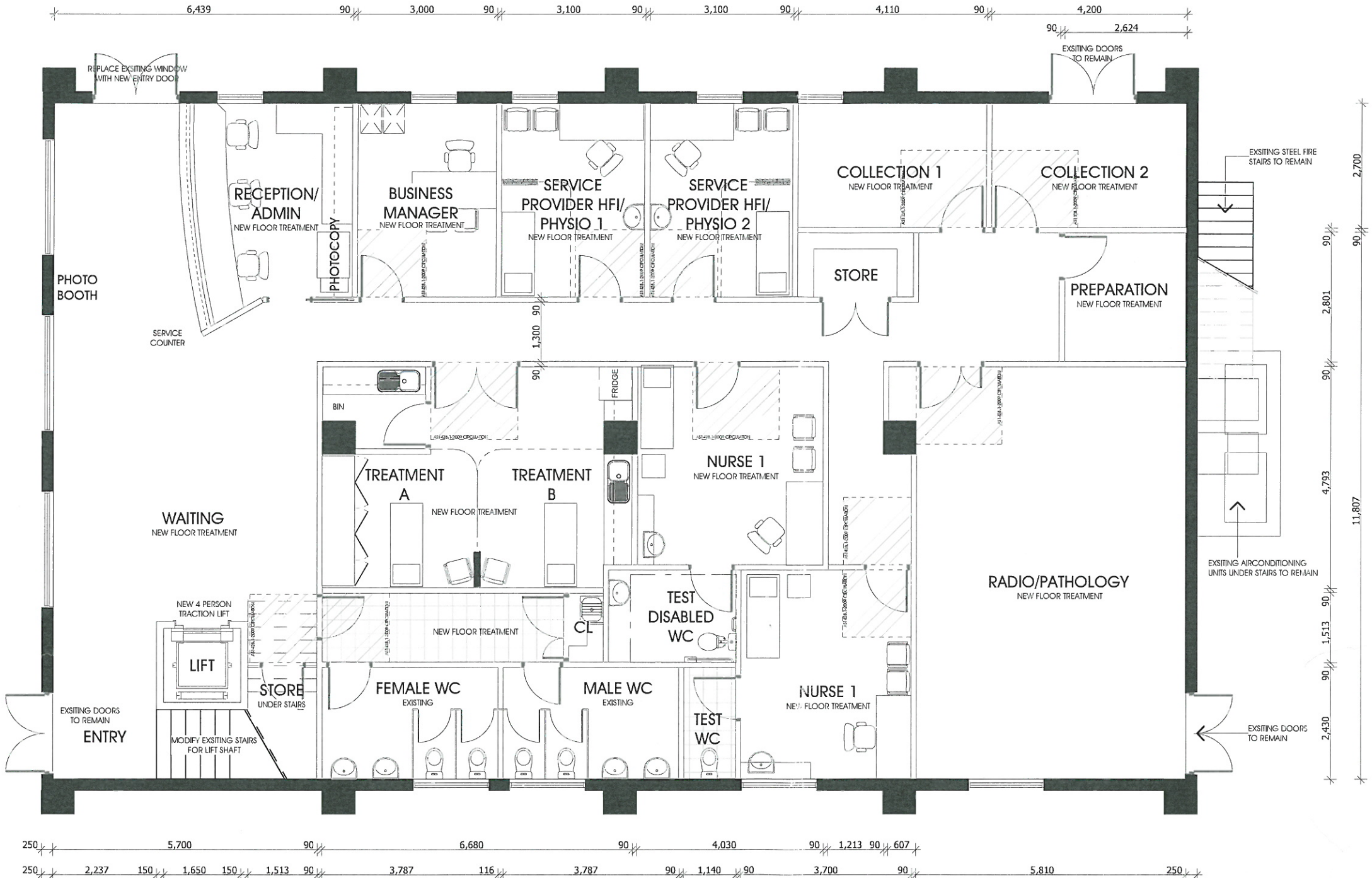

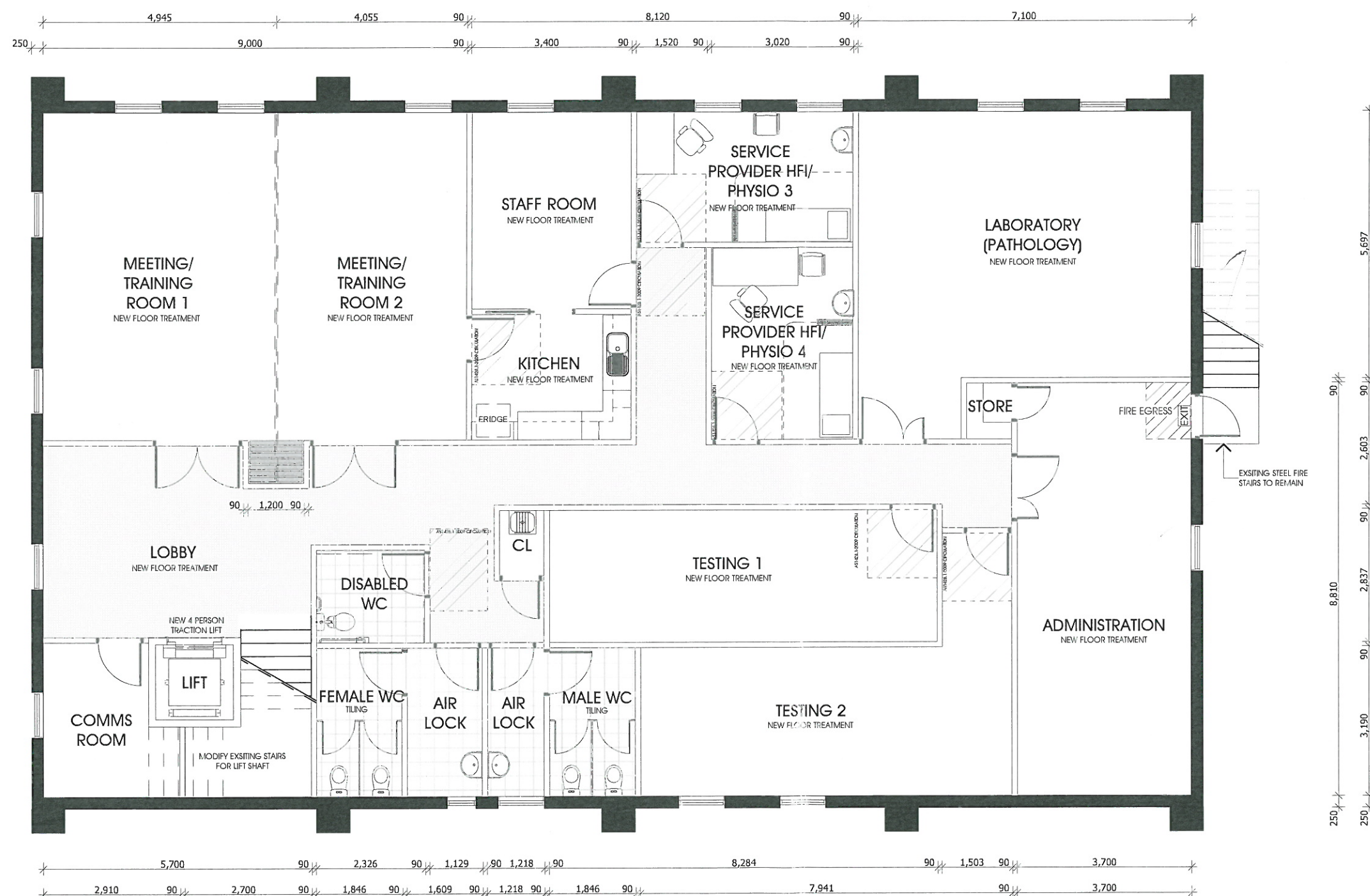

UPPER FLOOR PLAN

Scale 1:100

ISSUED FOR:ISSUED FOR DA

CLIENT APPROVAL DATE

GENERAL NOTES

CONFIRM ALL RELEVANT DIMENSIONS, LEVELS AND DETAILS ON SITE PRIOR TO COMMENCEMENT OF WORK. REPORT ALL DISCREPANCIES BETWEEN THE DOCUMENTATION AND THE SITE CONDITIONS TO THE DESIGNER PRIOR TO THE START OF WORK.
CONSTRUCTION TO COMPLY WITH ALL RELEVANT BUILDING CODES FOR THE STATE/COMMONWEALTH. THE BUILDER SHALL BE RESPONSIBLE FOR FAMILIARISING THEMSELVES WITH SUCH CODES/REGULATIONS.
USE FIGURED DIMENSIONS. DO NOT SCALE THE DRAWINGS.
THE DRAWINGS IS TO BE READ IN CONJUNCTION WITH ALL OTHER RELEVANT DOCUMENTATION INCLUDING OTHER DRAWINGS, WRITTEN SPECIFICATION ETC.
BUILDER TO PROVIDE ALL SITE HOARDING / FENCING AS MAY BE REQUIRED BY THE SHOPPING CENTRE MANAGEMENT, TENANCY CO-ORDINATORS AND/OR OTHER AUTHORITIES.
BUILDER TO FAMILIARIZE THEMSELVES WITH ALL SHOPPING CENTRE/TENANCY FITOUT GUIDELINES AND COMPLY WITH SUCH DOCUMENTS.
BUILDER TO ADMINISTER FIRE AND MECHANICAL SERVICES CONTRACTORS UNLESS ADVISED OTHERWISE.
BUILDER TO ALLOW FOR ALL SITE ALLOWANCES.
BUILDER TO PROVIDE TO THE DESIGNER/PROPRIETOR, A COPY OF ALL REPORTS/CERTIFICATES REQUIRED BY THE SHOPPING CENTRE MANAGEMENT / CENTRE GUIDELINES AND / TENANCY CO-ORDINATORS AND/OR AUTHORITIES.

GENERAL CONSTRUCTION - WET AREAS / FOOD TENANCY'S

ALL CARCASS WORK IN WET AREAS (AND SURROUNDINGS) TO BE HVR (MINIMUM) BOARD.
ALL COUNTER TOP SUBSTRATES IN WET AREAS (INCLUDING SERVICE COUNTERS ETC) TO BE HVR (MINIMUM) PARTICLE BOARD.
ALL COUNTER TOP SUBSTRATES IN WET AREAS (INCLUDING SERVICE COUNTERS ETC) TO BE HVR (MINIMUM) PARTICLE BOARD.
ALL PLINTHS (UNLESS NOTED OTHERWISE) TO BE MARINE GRADE PLYWOOD.
BUILDER TO ALLOW FOR FULL CONNECTION/COMMISSIONING OF ALL SERVICES/EQUIPMENT UNLESS NOTED OTHERWISE.
BUILDER TO LIAISE DIRECTLY WITH CONTRACTORS TO ENSURE ALL CUT OUT SIZES, TRIMS, PANELS, FASCIA'S ETC ARE CORRECT FOR ALL EQUIPMENT. PROVIDE TEMPLATES WHERE REQUIRED. SAME TO APPLY FOR ALL CABINET WORK FIXED TO STEEL SUPPORT FRAMES.
WHERE FITOUT INVOLVED FOOD PREPARATION, AND AS REQUIRED BY HEALTH REGULATIONS, PROVIDE TIGHTLY FILLED MINERAL FIBRE INSULATION TO ALL WALLS AND CAVITIES.
PROVIDE MINIMUM CLEARANCES AS DETAILED WITHIN HEALTH REGULATIONS / CODES & OTHER RELEVANT DOCUMENTS

GENERAL STRUCTURAL NOTES

THE STRUCTURAL INTEGRITY OF BUILDINGS, FLOOR TOPPING, CHASINGS IN CONC. FLOORS, ADDITIONAL STRUCTURAL BEAMS/COLUMNS, ETC IS THE RESPONSIBILITY OF THE BUILDER. NOTE: LESSEES SHOP FRONT, SIGNAGE & BUILDINGS TO BE SUPPORTED INDEPENDENTLY OF THE LESSORS MALL/CENTRE/CEILING STRUCTURES/SERVICES. BUILDER TO PROVIDE A STRUCTURAL ENGINEERS CERTIFICATE OF COMPLIANCE TO THE DESIGNER & OR TENANCY CO-ORDINATOR ON COMPLETION OF THE FITOUT GENERALLY.

GENERAL SERVICES

SERVICES INDICATED ON DRAWINGS ARE INDICATIVE SHOW QUANTITY ONLY (NOT ACTUAL LOCATION CONTRACTOR TO CONFIRM ALL SERVICES ON SITE WITH PROPRIETOR PRIOR TO COMMENCEMENT. REPORT ALL DISCREPANCIES TO THE DESIGNER & OR TENANCY CO-ORDINATOR & PROPRIETOR.

LEGEND

- NEW WALLS
- EXISTING STRUCTURE
- NEW FLOOR COVERING



| | | | |
|------|----------|--------------------------------------|-----------|
| Rev. | 19/09/10 | Issued for Approval / Layout changes | WSD |
| Rev. | 02/09/10 | Issued for Approval | WSD |
| Rev. | Date | Rev. | Issued To |

DO NOT SCALE DRAWING - USE INDICATED DIMENSIONS ONLY - CHECK ALL DIMENSIONS ON SITE PRIOR TO FABRICATION & OR COMMENCEMENT OF WORKS - COPYRIGHT - NO PART OF THIS DOCUMENT MAY BE REPRODUCED WITHOUT THE WRITTEN AUTHORIZATION OF THE AUTHOR

Medical Suites
Medibank Health Solutions
3 Warambie Rd
Karratha
WESTERN AUSTRALIA

UPPER FLOOR PLAN

| | | | | | |
|-------|----|------------|--------------|-------|----------|
| Drawn | RP | 19/09/2010 | Design Title | DA-03 | WSD 5498 |
| Rev. | A3 | 1:100 | | | B |

work.shop.dine
.design studio
ad. unit 2, 87 south tce, fremantle wa. 6160
ph. 08 63654831 fx. 08 9336 5609
architectural
interiors + exteriors
• work. • office.
• shop. • space.
• dine. • food.
• drink. • bars.
• eat. • lounge.
• sleep. • living.
project:
budget:
plan.